

ELITE Wigs are our Rolls Royce of custom wigs. They are made with the finest virgin Indian, Chinese, Malaysian, Brazilian, and European hair. Because the hair is virgin and has never been processed, you can add high lift colors and permanent waving to these wigs and the hair will retain its tensile strength, color and curl textures longer than with hair that starts out processed. Pricing starts at \$325 for an 8 inch Indian virgin wig. Cut & style is included in price. If you'd like one of these styles applied to your wig, please indicate the style name in the comment box at checkout.



Unit Specifications:

Style Name: Scarlett

Hair Origin: Chinese Virgin

Hair Texture: Deep Wave

Hair Color: #33

Hair Length: 20" Layered

Hair Density: 150%

Bleach Knots: Yes

Lace Type: Resilient Swiss

Unit Specifications:

Style Name: Christina

Hair Origin: Chinese Virgin

Hair Texture: Yaki Straight

Hair Color: #T2/4/27/

Hair Length: 20" Full Length

Hair Density: 100%

Bleach Knots: Yes

Lace Type: Resilient Swiss





Unit Specifications:

Style Name: Ciara
Hair Origin: Indian Virgin
Hair Texture: Natural
Hair Color: #2/4
Hair Length: 18" Full Length
Hair Density: 150%
Bleach Knots: No
Lace Type: Resilient Swiss

Unit Specifications:

Name Style: Eva

Hair Origin: Chinese Virgin

Hair Texture: Yaki Straight

Hair Color: #1

Hair Length: 18" Full Length

Hair Density: 130%

Bleach Knots: No

Lace Type: Resilient Swiss





Unit Specifications:

Style Name: Gabrielle

Hair Origin: Brazilian Virgin

Hair Texture: Yaki

Hair Color: #1

Hair Length: 16" Layered

Hair Density: 100%

Bleach Knots: No

Lace Type: Resilient Swiss

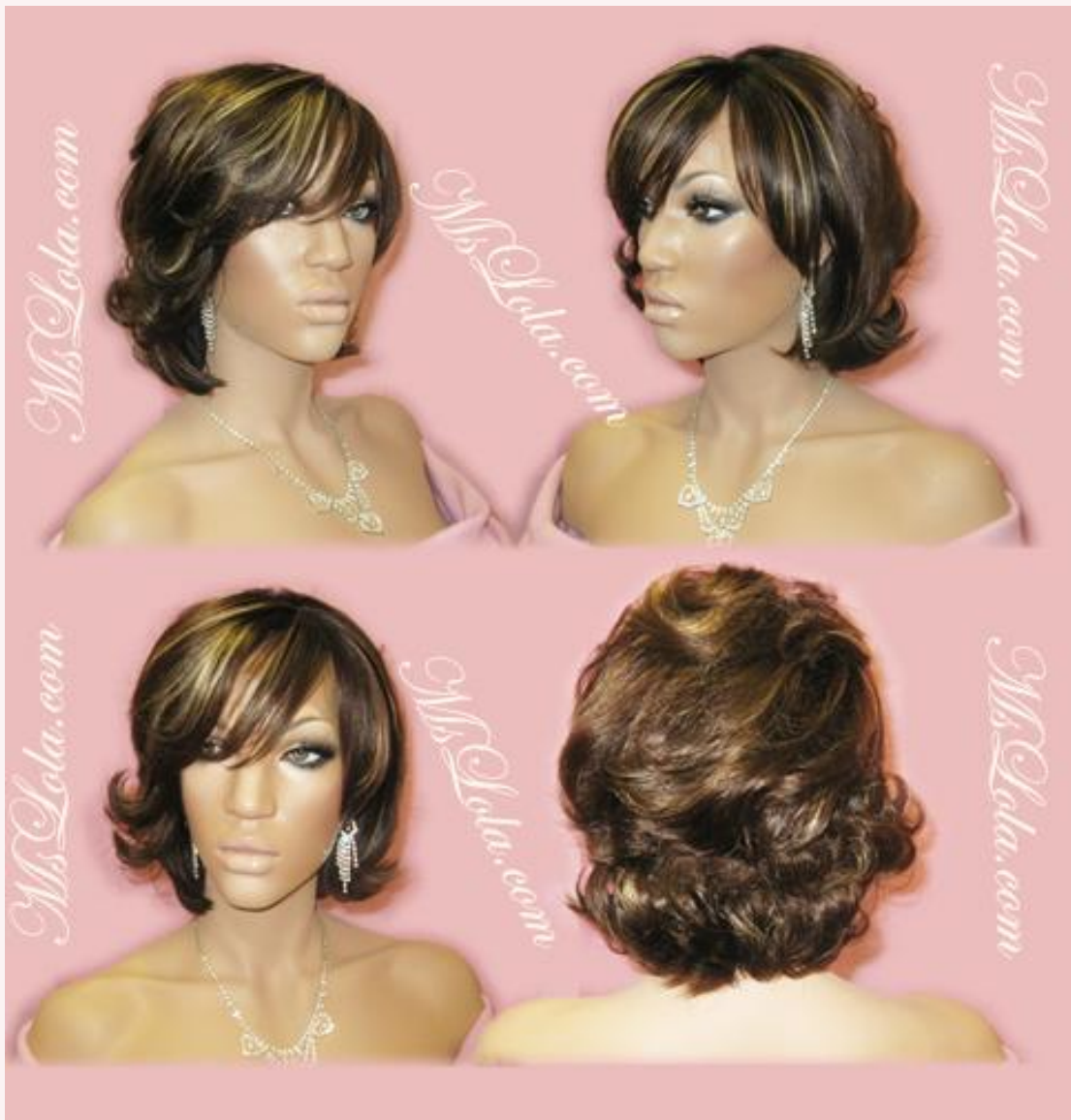

Unit Specifications:

Style Name: Halle

Hair Origin: European Virgin

Hair Texture: Yaki Straight

Hair Color: #T2/2/4/27

Hair Length: 8" Layered

Hair Density: 100%

Bleach Knots: Yes

Lace Type: Resilient Swiss

Unit Specifications:

Style Name: Jada

Hair Origin: Brazilian Virgin

Hair Texture: Big Curl

Hair Color: #1

Hair Length: 20" Full Length

Hair Density: 150%

Bleach Knots: No

Lace Type: Resilient Swiss





Unit Specifications:

Style Name: Jessica

Hair Origin: Chinese Virgin

Hair Texture: Straight

Hair Color: #T6/27/25

Hair Length: 20" Full Length

Hair Density: 125%

Bleach Knots: Yes

Lace Type: Resilient Swiss

Unit Specifications:

Style Name: Patti

Hair Origin: European Virgin

Hair Texture: Yaki Straight

Hair Color: #T2/4/30

Hair Length: 10" Layered

Hair Density: 80%

Bleach Knots: Yes

Lace Type: Resilient Swiss





Unit Specifications:

Style Name: Janet

Hair Origin: Chinese Virgin

Hair Texture: Deep Wave

Hair Color: #1B/33

Hair Length: 18" One Length

Hair Density: 100%

Bleach Knots: No

Lace Type: Resilient Swiss

Unit Specifications:

Style Name: Keyshia

Hair Origin: Malaysian Virgin

Hair Texture: Big Curl

Hair Color: #T4/30/27

Hair Length: 10" Layered

Hair Density: 100%

Bleach Knots: Yes

Lace Type: Resilient Swiss





Unit Specifications:

Style Name: Jennifer

Hair Origin: Brazilian Virgin

Hair Texture: Yaki

Hair Color: #1

Hair Length: 14" One Length

Hair Density: 125%

Bleach Knots: No

Lace Type: Resilient Swiss

Unit Specifications:

Style Name: Kelly

Hair Origin: Chinese Virgin

Hair Texture: Curly

Hair Color: #1

Hair Length: 18" Layered

Hair Density: 130%

Bleach Knots: No

Lace Type: Resilient Swiss





Unit Specifications:

Style Name: Queen

Hair Origin: Chinese Virgin

Hair Texture: Yaki

Hair Color: #T6/30/27A

Hair Length: 18" Layered

Hair Density: 125%

Bleach Knots: Yes

Lace Type: Resilient Swiss

Unit Specifications:

Style Name: Tyra

Hair Origin: Malaysian Virgin

Hair Texture: Yaki Straight

Hair Color: #T2/4/30

Hair Length: 14" Layered

Hair Density: 100%

Bleach Knots: No

Lace Type: Resilient Swiss





Unit Specifications:

Style Name: Oprah

Hair Origin: Chinese Virgin

Hair Texture: Coarse Yaki

Hair Color: #1B/4

Hair Length: 14" Layered

Hair Density: 150%

Bleach Knots: No

Lace Type: Resilient Swiss

Unit Specifications:

Style Name: Whitney

Hair Origin: European Virgin

Hair Texture: Big Curl

Hair Color: #T1B/4/27

Hair Length: 12" Layered

Hair Density: 125%

Bleach Knots: No

Lace Type: Resilient Swiss





Unit Specifications:

Style Name: Marva

Hair Origin: Brazilian Virgin

Hair Texture: Yaki Body Wave

Hair Color: #T2/3/4

Hair Length: 14" Layered

Hair Density: 100%

Bleach Knots: Yes

Lace Type: Resilient Swiss